



1 ELEVATION EAST - Riverside
1:100 @ A0



2 ELEVATION WEST - Courtyard
1:100 @ A0

MATERIAL KEY:

1. BRICKWORK
2. RENDER
3. INSULATED RENDERED PANEL
4. TIMBER LOUVERS
5. POWDER COATED METAL LOUVERS
6. ZINC CLADDING
7. COMPOSITE ALUMINIUM / TIMBER WINDOWS
8. GLAZED CURTAIN WALLING
9. STONE
10. CONCRETE FACE FLOOD DEFENSE WALL

GENERAL NOTES
 1. All elevations are subject to the architect's final design and shall not be considered a final design.
 2. The architect reserves the right to make changes to the elevations at any time without notice.
 3. The architect reserves the right to make changes to the elevations at any time without notice.
 4. The architect reserves the right to make changes to the elevations at any time without notice.
 5. The architect reserves the right to make changes to the elevations at any time without notice.
 6. The architect reserves the right to make changes to the elevations at any time without notice.
 7. The architect reserves the right to make changes to the elevations at any time without notice.
 8. The architect reserves the right to make changes to the elevations at any time without notice.
 9. The architect reserves the right to make changes to the elevations at any time without notice.
 10. The architect reserves the right to make changes to the elevations at any time without notice.

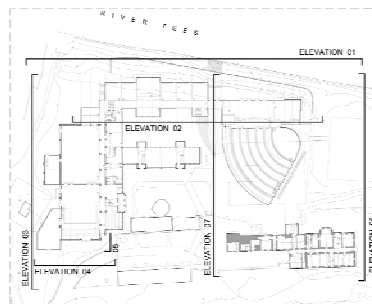

elevation KEY

FOR PLANNING

Associated Architects

3004 AL (0) 010 B Senior School Elevations - Carl & Noel
 YASH SCHOOL MASTERPLAN
 10/10/2020